ENDECHA

Canción triste y de lamento

F. Tarrega
révision Olivier Hecho

YouTube

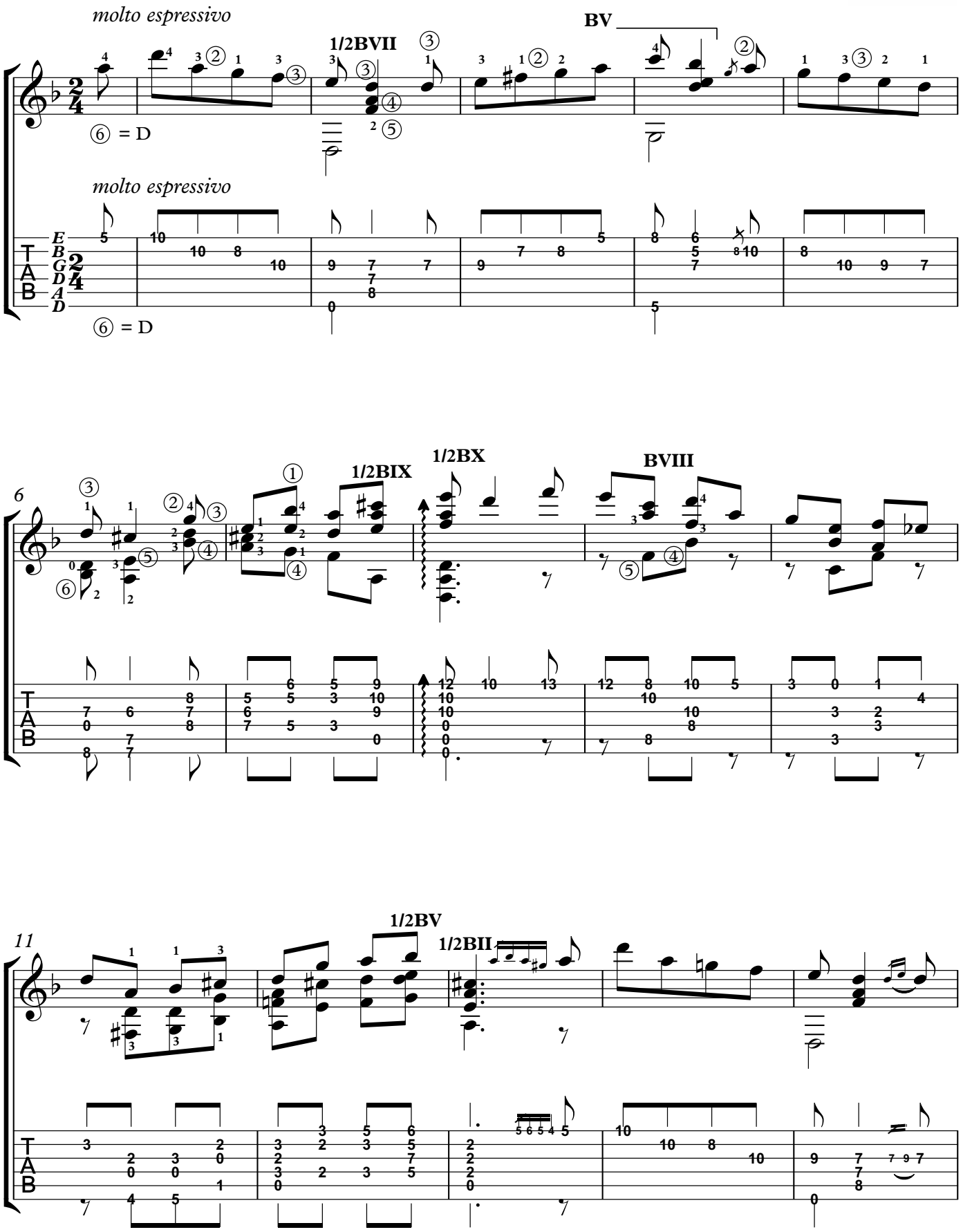

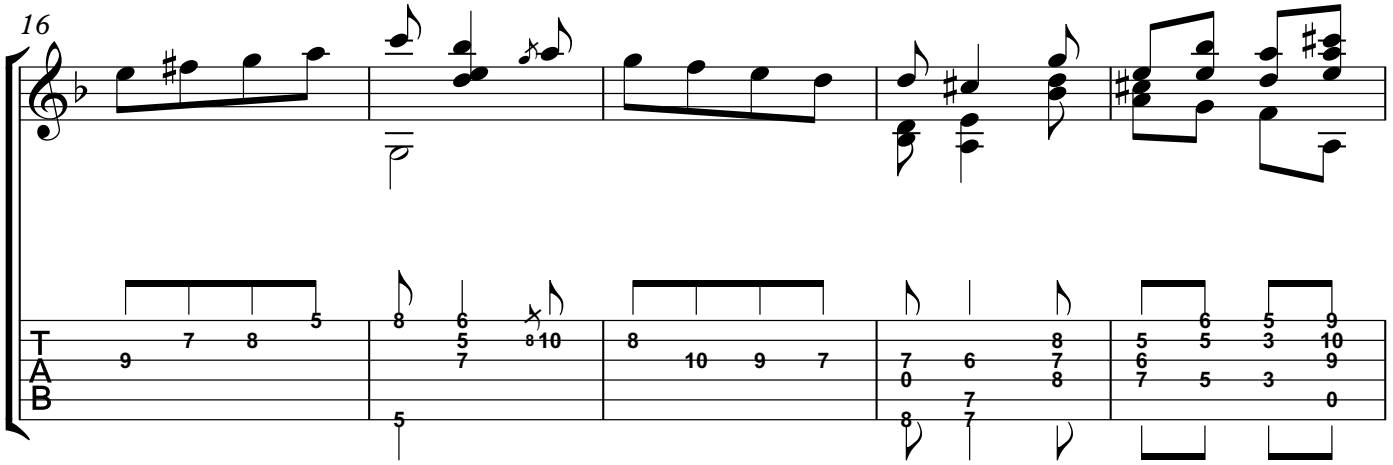
16
T
A
B

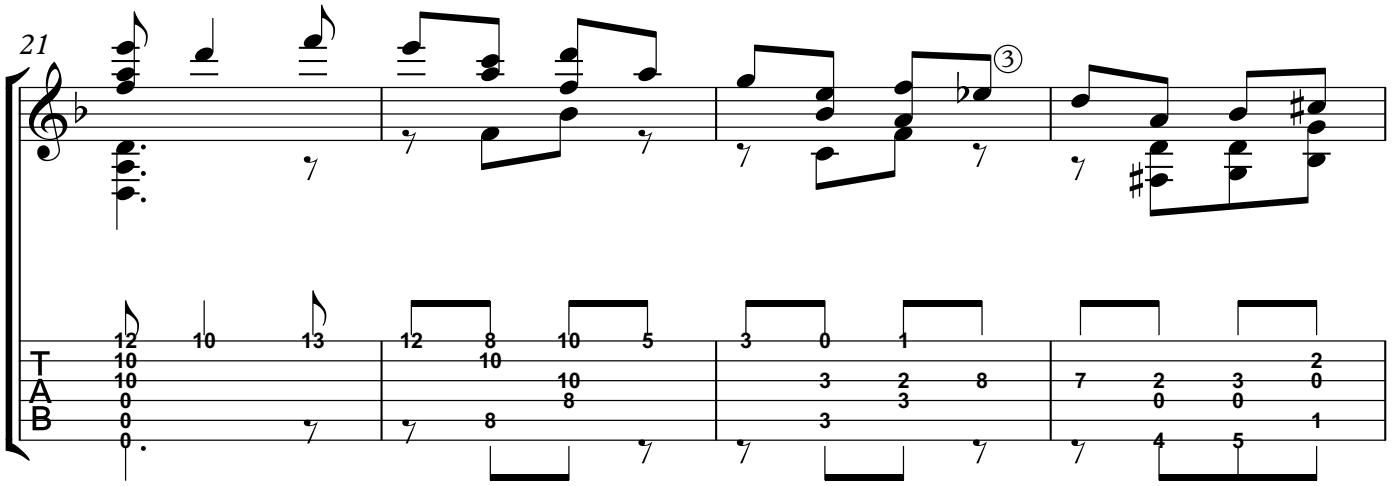
21
T
A
B

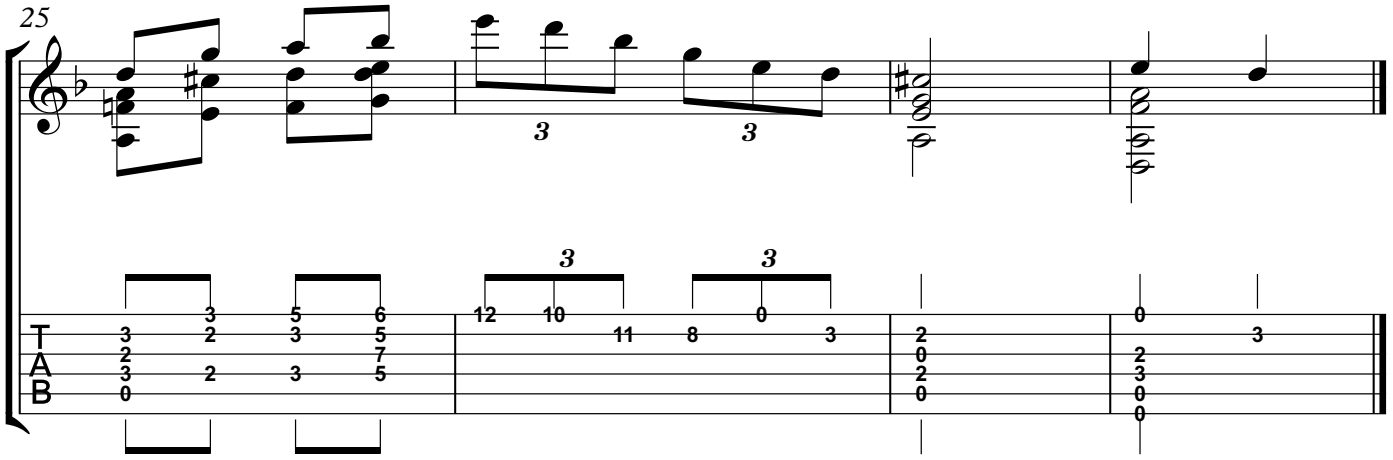
25
T
A
B